

BEFORE THE BOARD OF COUNTY COMMISSIONERS  
FOR COLUMBIA COUNTY, OREGON

In the Matter of Adopting the )  
2015-2017 Columbia County ) RESOLUTION NO. 46- 2015  
Department of Community Justice- )  
Adult Division Plan )  
\_\_\_\_\_ )

WHEREAS, the Director of the Department of Community Justice- Adult Division has presented the 2015-2017 Columbia County Community Corrections Plan to the Board of County Commissioners for their consideration and adoption; and

WHEREAS, the Columbia County Local Public Safety Coordinating Council has reviewed the Plan and recommends that it be adopted.

NOW, THEREFORE, IT IS HEREBY RESOLVED that the 2015-2017 Columbia County Community Corrections Plan be, and hereby is, adopted.

Dated at St. Helens, Oregon, this 23<sup>rd</sup> day of September, 2015.

BOARD OF COUNTY COMMISSIONERS  
FOR COLUMBIA COUNTY, OREGON

By:   
Henry Heimuller, Chair

By:   
Anthony Hyde, Commissioner

By: not present  
Earl Fisher, Commissioner

Approved as to form:  
By:   
Office of County Counsel

**COLUMBIA COUNTY  
2015 - 2017 Community Justice Biennial Plan**

<b>Department of Corrections</b> 2575 Center Street NE Salem, OR 97310	<b>For Official Use Only</b>  Date Received:
--	--

Address: 901 Port Avenue St. Helens, OR 97051  
 Telephone: 503-397-6253  
 Fax: 503-397-6645

**Community Justice Director/Manager: Janet Evans**

Address: 901 Port Avenue  
 St. Helens, OR 97051  
 Telephone: 503-366-4660 Fax: 503-397-6645 Email: [Janet.Evans@co.columbia.or.us](mailto:Janet.Evans@co.columbia.or.us)

**Sheriff: Jeff Dickerson**

Address: 901 Port Avenue  
 St. Helens, OR 97051  
 Telephone: 503-366-4600 Fax: 503-366-4644 Email: [Jeff.Dickerson@co.columbia.or.us](mailto:Jeff.Dickerson@co.columbia.or.us)

**Jail Manager: Tony Weaver**

Address: 901 Port Avenue  
 St. Helens, OR 97051  
 Telephone: 503-366-4638 Fax: 503-366-4644 Email: [Tony.Weaver@co.columbia.or.us](mailto:Tony.Weaver@co.columbia.or.us)

**Supervisory Authority: Jeff Dickerson**

Address: 901 Port Avenue  
 St. Helens, OR 97051  
 Telephone: 503-366-4600 Fax: 503-366-4644 Email: [Jeff.Dickerson@co.columbia.or.us](mailto:Jeff.Dickerson@co.columbia.or.us)

**LPSCC Contact: Karen Spieler**

Address: 901 Port Avenue  
 St. Helens, OR 97051  
 Telephone: 503-366-4690 Fax: 503-397-6645 Email: [Karen.Spieler@co.columbia.or.us](mailto:Karen.Spieler@co.columbia.or.us)

**BIENNIAL BUDGET**

<b>State Grant-in-Aid</b>	<b>\$ 2,770,713</b>
<b>Inmate Welfare Release Subsidy Fund:</b>	<b>\$ 8,075</b>
<b>County General Fund:</b>	<b>\$ 0</b>
<b>Supervision Fees:</b>	<b>\$75,000</b>
<b>Other Fees:</b>	<b>\$200,000</b>
<b>M57 supplemental</b>	<b>\$115,610</b>
<b>Other: Transition Funds (AIP)</b>	<b>\$ 4,036</b>
<b>Total:</b>	<b>\$3,173,434</b>

## TABLE OF CONTENTS

### ADMINISTRATION

Resolution from the Board of County Commissioners.....	4
Letter of transmittal from the Local Public Safety Coordinating Council.....	5
Organizational chart.....	6
LPSCC Membership Roster.....	8

### BUDGET

Budget Summary.....	9
---------------------	---

### SUMMARY

Columbia County .....	10
Local Public Safety Coordinating Council .....	11
Department of Community Justice - Adult Division .....	12
Evidence Based Practice (EBP) .....	13
Columbia County Sheriff's Office & Jail .....	14

### DEPARTMENT OF COMMUNITY JUSTICE - ADULT DIVISION PROGRAMS

Administration .....	16
Parole & Probation Supervision.....	17
Substance Abuse Treatment.....	18
Sex Offender Treatment.....	19
Domestic Violence Treatment .....	20
Mental Health Services .....	21
Transitional Services/Subsidy.....	22

Columbia County Drug Court.....24

Work Crew & Community Service.....25

Custodial Sanction Beds .....26

Sanctions .....27

Electronic Monitoring.....28

**SANCTIONS & SERVICES .....29**

## **BOC RESOLUTION**

**LPSCC RECOMMENDATION**

**Plan approved unanimously on 09/11/15**

# ORGANIZATIONAL CHART

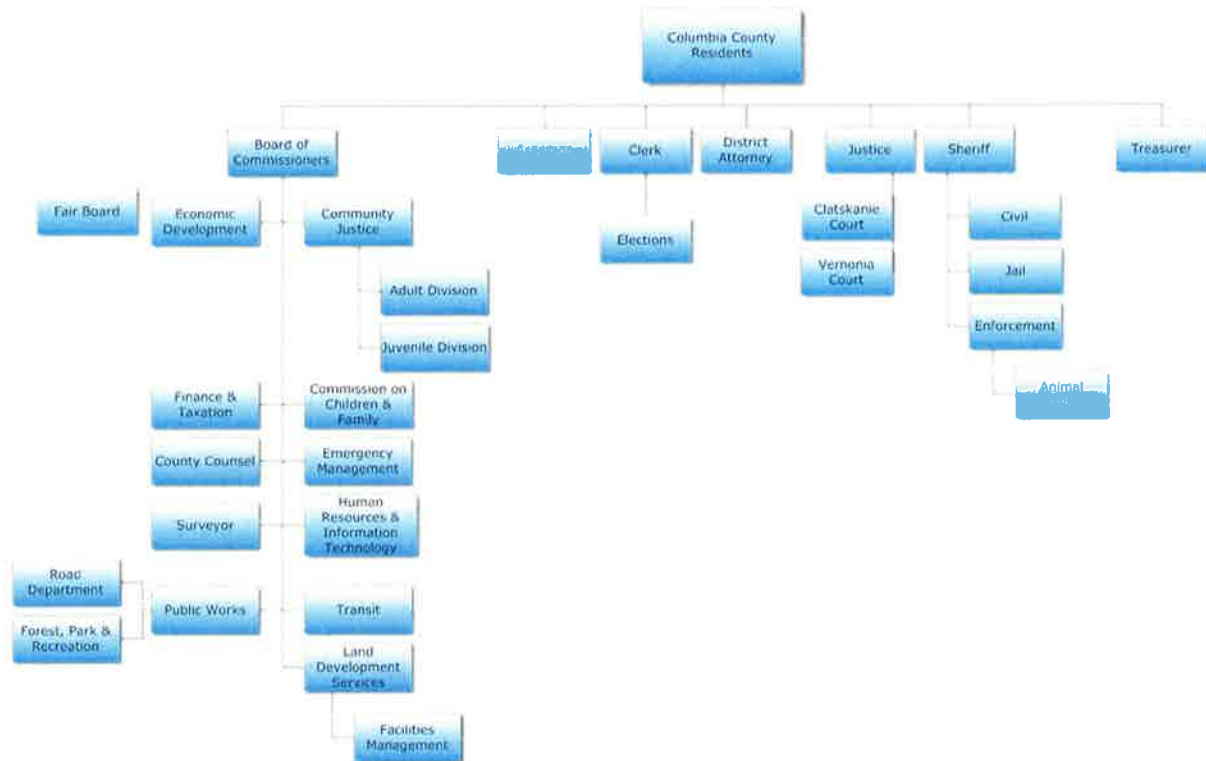

LOCAL PUBLIC SAFETY COORDINATING COUNCIL  
COLUMBIA COUNTY

Tony Hyde  
230 Strand Street  
St. Helens, OR 97051  
503-397-4322

[Tony.Hyde@co.columbia.or.us](mailto:Tony.Hyde@co.columbia.or.us)

Steven Atchison, District Attorney  
230 Strand Street  
St. Helens, OR 97051  
503-397-0300 Ext 8301

[Steve.Atchison@co.columbia.or.us](mailto:Steve.Atchison@co.columbia.or.us)

Judge Jenefer S. Grant  
230 Strand Street  
St. Helens, OR 97051  
503-397-2327 Ext 317

[Jenefer.S.Grant@ojd.state.or.us](mailto:Jenefer.S.Grant@ojd.state.or.us)

Janet Evans, *Chair*  
Dept. Of Community Justice  
901 Port Avenue  
St. Helens, OR 97051  
503-366-4660

[Janet.Evans@co.columbia.or.us](mailto:Janet.Evans@co.columbia.or.us)

Stacia Tyacke  
DCJ/Juvenile Division  
230 Strand Street  
St. Helens, OR 97051  
503-397-0275 Ext 8474

[Stacia.Tyacke@co.columbia.or.us](mailto:Stacia.Tyacke@co.columbia.or.us)

Mike Elsasser  
Columbia Community Mental Health  
PO Box 1234  
St. Helens, OR 97051  
503-397-5211

[Mikee@ccmh1.com](mailto:Mikee@ccmh1.com)

Jim Gibson, *Vice-Chair*  
PO Box 479  
Clatskanie, OR 97016  
503-369-3756

[Jim@Gibson-us.com](mailto:Jim@Gibson-us.com)

Roland Migchelson  
Columbia Community Mental Health  
PO Box 1234  
St. Helens, OR 97051  
[rolandm@ccmh1.com](mailto:rolandm@ccmh1.com)

Sheriff Jeff Dickerson  
901 Port Avenue  
St. Helens, OR 97051  
503-366-4600

[Jeff.Dickerson@co.columbia.or.us](mailto:Jeff.Dickerson@co.columbia.or.us)

Judge Ted E. Grove  
230 Strand Street  
St. Helens, OR 97051  
503-397-2327 Ext 314

[Ted.E.Grove@ojd.state.or.us](mailto:Ted.E.Grove@ojd.state.or.us)

Jodi Gartman  
Columbia County Consortium  
255 South 1<sup>st</sup> Street  
St. Helens, OR 97051  
503-556-1790

[cconsortium@gmail.com](mailto:cconsortium@gmail.com)

Terry Moss  
St. Helens Police Department  
150 S 13<sup>th</sup> Street  
St. Helens, OR 97051  
503-397-3333

[TerryM@ci.st-helens.or.us](mailto:TerryM@ci.st-helens.or.us)

Molly Matherly  
Oregon Youth Authority  
1600 SW Cedar Hills Blvd, Ste 100  
Portland, OR 97225  
503-672-9569 Ext 223

[Molly.Matherly@oya.state.or.us](mailto:Molly.Matherly@oya.state.or.us)

Paul Aubry  
Columbia County Consortium  
255 South 1<sup>st</sup> Street  
St. Helens, OR 97051  
503-366-1790

[Paul@aubrylaw.com](mailto:Paul@aubrylaw.com)

Naaman Codrova-Muenzberg  
PO Box 22  
St. Helens, OR 97051  
503-397-7110

[Naamancm@safeofcolumbiacounty.org](mailto:Naamancm@safeofcolumbiacounty.org)



**COLUMBIA COUNTY**  
**Department of Community Justice - Adult Division**  
**2015 - 2017 Budget Summary**

<b>Program Name</b>	<b>Grant In Aid Funds</b>	<b>Inmate Welfare Release Subsidy Fund</b>	<b>County/Other Funds and Fees</b>	<b>TOTAL</b>
<b>Administration</b>	\$878,341			\$878,341
<b>Parole &amp; Probation Supervision</b>	\$1,380,000		\$75,000	\$1,455,000
<b>Substance Abuse Treatment</b>			\$2500	\$2500
<b>Sex Offender Treatment</b>			\$2500	\$2500
<b>Mental Health Services</b>			\$2000	\$2000
<b>Transitional Services/ Subsidy</b>		\$8075	\$4036	\$12,111
<b>Columbia County Drug Court</b>			\$108,610	\$108,610
<b>Work Crew/ Community Service</b>			\$200,000	\$200,000
<b>Custodial / Sanction Beds</b>	\$512,372			\$512,372
<b>Sanctions</b>				
<b>FUND TOTAL</b>	<b>\$2,770,713</b>	<b>\$8075</b>	<b>394,646</b>	<b>\$3,173,434</b>

## COLUMBIA COUNTY

Columbia County is located in the northwest region of the state. It is bordered on the east by the Columbia River, on the south by Multnomah County and Washington County, and on the west by Clatsop County. The county's northern and eastern boundaries are outlined by 62 miles of the Columbia River shoreline.

- Population: 49,351 (2014)
- Poverty Rate: 10.3%
- County unemployment rate: 10.3% (Dec 2014)
- Statewide unemployment rate: 6.8% (Dec 2014)
- Overall crime in Oregon increased 1.0% overall in 2012 when compared to 2011. Overall crimes increased in 21 of the 36 counties in Oregon.
- *Columbia County Summary of Crimes*

**Crimes Against Persons:** Willful Murder, Negligent Homicide, Forcible Rape, Other Sex Crimes, Kidnaping, Robbery, Aggravated Assault, Simple Assault

2011 Total: 401  
2012 Total: 386

**Crimes Against Property:** Burglary, Larceny, Motor Vehicle Theft, Arson, Forgery, Fraud, Embezzlement, Stolen Property, Vandalism

2011 Total: 1,029  
2012 Total: 1,283

**Behavioral Crimes:** Weapons Laws, Prostitution, Drug Laws, Gambling, Crimes Against Family, DUII, Liquor Laws, Disorderly Conduct, Curfew, Runaway Juveniles

2011 Total: 1,412  
2012 Total: 1,531

**Drug Offenses:** Possession, Furnishing, Tampering with Drug Records, Manufacture

2011 Total: 297  
2012 Total: 356

**DUII:**

2011 Total: 226  
2012 Total: 243

## LOCAL PUBLIC SAFETY COUNCIL

*Mission Statement:* “To promote public safety by developing policies and procedures that create an effective criminal adult and juvenile system including managing the offender population through prevention, intervention and accountability.”

Columbia County’s LPSCC meets bimonthly to review public safety concerns. During the last biennium, LPSCC reviewed and endorsed the County’s jail funding levy, approved the 2013-2015 Community Justice plan, supported the Commission on Children & Families grant applications for improving school success and workforce readiness and a grant to provide funding to improve math and reading scores for at-risk youth. LPSCC also endorsed the Evidence Based Decision Making (EBDM) grant request sponsored by NIC.

The council is committed to improving the quality of criminal justice throughout the county. The Department of Community Justice, Adult & Juvenile Divisions, have the support of LPSCC in their endeavor to train staff and implement evidence-based crime prevention programs.

**COLUMBIA COUNTY DEPARTMENT OF COMMUNITY JUSTICE  
ADULT DIVISION**

*Mission Statement:* “Reduce criminal conduct through a partnership with communities and human services agencies with a continuum of supervision, incarceration, and programming to manage offender behavior.”

Columbia County Department of Community Justice - Adult Division (DCJ-Adult Division) supervises approximately 385 adult offenders on parole, post-prison supervision and probation. Columbia County is committed to a value-driven system using evidence-based practices to protect citizens, hold offenders accountable, provide effective treatment programming, and to ensure rapid responses to violations using a continuum of sanctions. Through standardized risk assessments and a specialized sex offender assessment tool, Community Justice identifies those offenders who pose the greatest risk to the community and focuses the majority of resources and services to medium and high-risk offenders.

Community Justice Adult Division staff consists of the Director, one Adult Division Supervisor, five Parole & Probation Officers, two support staff, and one Community Services Coordinator. Three temporary part-time employees are used to provide work crew supervision.

DCJ - Adult Division partners with local agencies and organizations to ensure the best delivery of services within limited resources. A collaborative effort with the Circuit Court, District Attorney, Columbia County Consortium, and Columbia Community Mental Health, resulted in the formation of the Columbia County Drug Court program. By working together as a team, the agencies seek to provide a variety of programs and consistent supervision geared toward supporting and helping the offender maintain a drug-free life.

## EVIDENCE BASED PRACTICE (EBP)

The Department of Community Justice - Adult Division, has developed a comprehensive evidence-based approach that includes both internal coordination of programming aimed at skill development and external coordination of programming aimed at reduction of recidivism. The plan will identify steps necessary to create, implement and maintain a system of services, supervision and sanctions resulting in positive outcomes and documents the steps taken to achieve such results.

The principles of EBP includes those of risk, need, and responsivity and will be incorporated into the daily practices of supervision and how they have been incorporated into the daily practices of supervision.

*The principle of risk* dictates that services are delivered to offenders with a higher risk to recidivate, while minimal services are provided to offenders who present a low risk to recidivate. Risk assessment is accomplished through use of the standardized and validated Oregon Case Management System Risk Assessment Tool.

*The principle need* determines what factors to target that are specifically related to criminal behavior. Treatment and supervision services must focus on addressing criminogenic needs and behaviors.

*The principle of responsivity* determines how services are best delivered and that programs are using treatment models that have demonstrated effectiveness in reducing recidivism. These models include cognitive, which focuses on how a person thinks; behavioral, which focuses on how a person behaves; and social learning theory approach, which use techniques of role modeling, practice, and reinforcement to teach new behaviors.

Thus, Parole & Probation Officers manage felony offenders who are in the community by concentrating the greatest efforts on offenders who are most likely to commit new crimes.

## COLUMBIA COUNTY SHERIFF'S OFFICE AND JAIL

*Mission Statement:* "The Columbia County Sheriff is committed to working in partnership with our community to improve the quality of life in the county. The Sheriff's Office is dedicated to solving community problems, the reduction of crime, and the preservation of laws, ordinances, and the constitutional rights of all people within our jurisdiction."

The mandate of sheriffs in Oregon is to conserve the peace in our community by : investigating violations of law and bringing the perpetrators to justice; standing guard against those who would seek to undermine the peace in the county. The operations cover a wide variety of duties from law enforcement, to the delivery of civil papers, to maintaining and operating the jail, execution of court orders, providing safety and security to the county courthouse, organizing search and rescue operations and preparing for and coordinating responses to many public safety emergencies in the county.

Oregon law requires the Sheriff to operate a jail to lodge adult pre-trial and sentenced offenders. Jails do much more than simply house prisoners. The jail staff is responsible for inmate admissions, facilitate inmate movement, and transporting prisoners to other jail facilities, and often, inmates are shuttles to the local courthouse. Jail staff must cooperatively deal with problem inmates or inmate medical issues.

The Columbia County Jail has a total capacity of 255 beds with a capacity of 110 operational beds. Jail staff processes between 6,000 and 10,000 inmates throughout the year. The County General Fund provides only a fraction of the revenue to run the jail. For years, the sheriff has reduced the services supporting law enforcement, search and rescue, civil process services, records, concealed handgun licensing and other services in order to keep the jail in business. Still, even with these cuts to services , the county has relied on rental of county jail beds to outside agencies to keep the jail afloat.

Since 2011, cuts in the number of jail beds available for local use went from 150 in 2011 to 65. The past year, local beds were cut again, down to 25. However, with the passage of the funding Levy in May 2014, the jail has been averaging closer to 50 local inmates per day, even without a significant increase in jail staffing.

Since passage of the levy, the sheriff's office has been steadily recruiting new members and temporary hires to keep the jail going. It takes time to hire the right people and training takes time and energy of a short-staffed jail. As new hires are trained, the hope is to have new deputies hired and begin their training. There are no guarantees as to when the jail will be completely staffed but for now, the funding is no longer the problem. It will take time to replace all the experience and staffing levels that have been lost over the last few years.

### *Jail Operating Citizens Advisory Committee*

This committee was appointed by the Board of County Commissioners to serve in an advisory capacity to the Columbia County Sheriff and to the Columbia County Board of Commissioners concerning the proper appropriation of jail levy funds for operation of the jail. The committee consists of ten members appointed by the County Board of Commissioners who serve without compensation.

Community Justice

Adult Division

Programs

Program Name:	<b>ADMINISTRATION</b>
Program Category:	Administration
Program Description:	Provide planning, management and administration services to the Department. Responsible for development and implementation of programs, budget preparation, policy development, and the day to day operations of Community Justice - Adult Division.
Program Objective(s)	Monitor budget, Intergovernmental Agreements, personal services contracts, and operational policies and procedures to ensure the mission is being accomplished and performance outcomes are met. This program includes the administrative fee paid to the County general fund.
Method(s) of Evaluation:	Monthly statistical data and annual report.

Monthly Average to be Served:

Type of offender(s) Served:	Crime Category:	Gender:	Risk Level:
<input type="checkbox"/> Probation <input type="checkbox"/> Parole/Post-Prison <input type="checkbox"/> Local Control	<input type="checkbox"/> Felony <input type="checkbox"/> Misdemeanor	<input type="checkbox"/> Male <input type="checkbox"/> High <input type="checkbox"/> Female	<input type="checkbox"/> Medium <input type="checkbox"/> Low <input type="checkbox"/> Limited

Which Treatment Provider(s) Will You Use Within this Program?

Provider Name	Treatment Type (i.e., Anger management, Cognitive, DV, Dual Diagnosis, Sex Offender, Inpatient Substance Abuse, or Outpatient Substance Abuse)	CPC Y/N?	If Yes, Overall Score
		<input type="checkbox"/> Yes <input type="checkbox"/> No	
		<input type="checkbox"/> Yes <input type="checkbox"/> No	

Funding Sources

<input type="checkbox"/> State Grant-In-Aid Fund	\$878,341
<input type="checkbox"/> Inmate Welfare Release Subsidy Fund	\$
<input type="checkbox"/> County General Fund	\$
<input type="checkbox"/> Supervision Fees	\$
<input type="checkbox"/> Other Fees	\$

Additional Comments:



Program Name:	<b>PAROLE &amp; PROBATION SUPERVISION</b>
Program Category:	Supervision
Program Description:	Provide supervision to parole, post-prison, and probation offenders residing in Columbia County. Supervision includes, but not limited to office contacts, residence checks, monitoring and collection of court-ordered financial obligations, imposition of structured sanctions, referrals to treatment, assessments of offender risk, pre-sentence investigation reports, monitoring for substance abuse. Officers complete in-state and out-of-state investigations and release plans for each offender released onto parole or post-prison supervision. Caseloads are assigned with specialized caseloads of domestic violence, sex offenders, and drug court.
Program Objective(s)	Offender supervision using OCMS, contact standards will be met; Court ordered financial obligations including restitution, fines, unitary assessments, attorney fees, and supervision fees will be monitored by supervising officers; Columbia County will strive to maintain a successful case closure rate. Officers will use all reasonable means to locate an offender before closing to warrant status; Random urinalysis samples will be obtained from all offenders with a history of substance abuse or when the officer has reasonable grounds to suspect the offender has been using controlled substances.
Method(s) of Evaluation:	Contact standards will be measured by annual caseload audits and reflected in the yearly performance outcome report. Electronic audits of caseloads will be used to monitor referrals to programs. Contacts, urinalysis, payment of fees, fines, and restitution and staff consultations will be accomplished to determine if program objectives are achieved.

Monthly Average to be Served: 385

Type of offender(s) Served:	Crime Category:	Gender:	Risk Level:
<input type="checkbox"/> Probation <input type="checkbox"/> Parole/Post-Prison <input type="checkbox"/> Local Control	<input type="checkbox"/> Felony <input type="checkbox"/> Misdemeanor	<input type="checkbox"/> Male <input type="checkbox"/> High <input type="checkbox"/> Female	<input type="checkbox"/> Medium <input type="checkbox"/> Low <input type="checkbox"/> Limited

**Which Treatment Provider(s) Will You Use Within this Program?**

Provider Name	Treatment Type (i.e., Anger management, Cognitive, DV, Dual Diagnosis, Sex Offender, Inpatient Substance Abuse, or Outpatient Substance Abuse)	CPC Y/N?	If Yes, Overall Score
		<input type="checkbox"/> Yes <input type="checkbox"/> No	
		<input type="checkbox"/> Yes <input type="checkbox"/> No	

Funding Sources

<input type="checkbox"/>	State Grant-In-Aid Fund	\$ 1,380,000
<input type="checkbox"/>	Inmate Welfare Release Subsidy Fund	\$
<input type="checkbox"/>	County General Fund	\$
<input type="checkbox"/>	Supervision Fees	\$ 75,000
<input type="checkbox"/>	Other Fees	\$

Additional Comments:

Program Name:	<b>SUBSTANCE ABUSE TREATMENT</b>
Program Category:	Substance Abuse
Program Description:	Provide residential and outpatient substance abuse treatment services for indigent offenders. All substance abuse treatment groups are cognitive-based programs designed to address thinking errors and thereby change behavior. Offenders are required to pay a portion of treatment costs based on a sliding fee scale, no offender is refused treatment due to inability to pay. Offenders assessed to need intensive treatment will be referred to appropriate residential programs followed by aftercare services.
Program Objective(s)	Offenders needing treatment will be evaluated and referred to treatment programs. Offenders will submit to random urinalysis testing. TCUDS will be completed on all offenders eligible under measure 57.
Method(s) of Evaluation:	Periodic electronic audits of the CIS treatment module and staff consultation will be accomplished to determine if program objectives are achieved.

Monthly Average to be Served: **45**

- |   |   |  |  |
|---|---|--|--|
| Type of offender(s) Served:   | Crime Category:   | Gender:  | Risk Level:  |
| <input type="checkbox"/> Probation<br><input type="checkbox"/> Parole/Post-Prison<br><input type="checkbox"/> Local Control | <input type="checkbox"/> Felony<br><input type="checkbox"/> Misdemeanor | <input type="checkbox"/> Male<br><input type="checkbox"/> Female | <input type="checkbox"/> High<br><input type="checkbox"/> Medium<br><input type="checkbox"/> Low<br><input type="checkbox"/> Limited |

Which Treatment Provider(s) Will You Use Within this Program?

Provider Name	Treatment Type (i.e., Anger management, Cognitive, DV, Dual Diagnosis, Sex Offender, Inpatient Substance Abuse, or Outpatient Substance Abuse)	CPC Y/N?	If Yes, Overall Score
Columbia Community Mental Health	Outpatient Substance Abuse	<input checked="" type="checkbox"/> Yes <input type="checkbox"/> No	55% SAT (2009)
Pathways	Residential Substance Abuse	<input checked="" type="checkbox"/> Yes <input type="checkbox"/> No	51% SAT (2005)

Funding Sources

- |  |         |
|--|---------|
| <input type="checkbox"/> State Grant-In-Aid Fund             | \$      |
| <input type="checkbox"/> Inmate Welfare Release Subsidy Fund | \$      |
| <input type="checkbox"/> County General Fund                 | \$      |
| <input type="checkbox"/> Supervision Fees                    | \$      |
| <input type="checkbox"/> Other Fees                          | \$2,500 |

Additional Comments:

Program Name:	<b>SEX OFFENDER TREATMENT SERVICES</b>
Program Category:	Sex Offender Services
Program Description:	To provide treatment to offenders convicted of sex offenses or ordered to complete sex offender treatment by the Court and will include group and individual treatment to assist in providing behavior control to offenders. Treatment will include polygraph and plethysmograph testing.
Program Objective(s)	All offenders needing treatment will be referred and will include polygraph and plethysmograph testing.
Method(s) of Evaluation:	Periodic electronic audits of the CIS treatment module and staff consultations will be accomplished to determine if program objectives are reached.

Monthly Average to be Served: **25 - 30**

Type of offender(s) Served:	Crime Category:	Gender:	Risk Level:
<input checked="" type="checkbox"/> Probation	<input checked="" type="checkbox"/> Felony	<input checked="" type="checkbox"/> Male <input checked="" type="checkbox"/> High	<input checked="" type="checkbox"/> Medium
<input checked="" type="checkbox"/> Parole/Post-Prison	<input checked="" type="checkbox"/> Misdemeanor	<input type="checkbox"/> Female	<input type="checkbox"/> Low
<input checked="" type="checkbox"/> Local Control			<input checked="" type="checkbox"/> Limited

**Which Treatment Provider(s) Will You Use Within this Program?**

Provider Name	Treatment Type (i.e., Anger management, Cognitive, DV, Dual Diagnosis, Sex Offender, Inpatient Substance Abuse, or Outpatient Substance Abuse)	CPC Y/N?	If Yes, Overall Score
Sunset Psychological & Counseling Services	Sex Offender Treatment	<input checked="" type="checkbox"/> Yes <input type="checkbox"/> No	30% UNSU (2006)
		<input type="checkbox"/> Yes <input type="checkbox"/> No	

**Funding Sources**

<input type="checkbox"/> State Grant-In-Aid Fund	\$
<input type="checkbox"/> Inmate Welfare Release Subsidy Fund	\$
<input type="checkbox"/> County General Fund	\$
<input type="checkbox"/> Supervision Fees	\$
<input type="checkbox"/> Other Fees	\$2,500

Additional Comments:

Program Name:	<b>DOMESTIC VIOLENCE TREATMENT SERVICES</b>
Program Category:	Other programs
Program Description:	Domestic violence and anger management treatment is a comprehensive program to evaluate and treat offenders who have been convicted of or display assaultive behavior. The program consists of education and treatment to prevent further violence. It includes individual and group therapy sessions and tools to help the offender understand and manage anger and behavior without violence. Officers work closely with treatment providers to insure compliance and focuses on achieving behavioral change through mandated participation in counseling.
Program Objective(s)	Offenders ordered to treatment will be referred to appropriate programs.
Method(s) of Evaluation:	Periodic electronic audits of CIS conditions and treatment module will be accomplished to determine if program objectives are achieved.

Monthly Average to be Served: **10**

Type of offender(s) Served:	Crime Category:	Gender:	Risk Level:
<input type="checkbox"/> Probation <input type="checkbox"/> Parole/Post-Prison <input type="checkbox"/> Local Control	<input type="checkbox"/> Felony <input type="checkbox"/> Misdemeanor	<input type="checkbox"/> Male <input type="checkbox"/> High <input type="checkbox"/> Female	<input type="checkbox"/> Medium <input type="checkbox"/> Low <input type="checkbox"/> Limited

Which Treatment Provider(s) Will You Use Within this Program?

Provider Name	Treatment Type (i.e., Anger management, Cognitive, DV, Dual Diagnosis, Sex Offender, Inpatient Substance Abuse, or Outpatient Substance Abuse)	CPC Y/N?	If Yes, Overall Score
Counseling & Wellness	DV Evaluation & Treatment	<input type="checkbox"/> Yes <input checked="" type="checkbox"/> No	
		<input type="checkbox"/> Yes <input type="checkbox"/> No	

Funding Sources

- State Grant-In-Aid Fund \$
- Inmate Welfare Release Subsidy Fund \$
- County General Fund \$
- Supervision Fees \$
- Other Fees \$ 1000

Additional Comments:



Program Name:	<b>TRANSITIONAL SERVICES/SUBSIDY</b>
Program Category:	Transition Services
Program Description:	Services are provided to incarcerated offenders to assist in the transition from custody to the community. Transition services provide release planning, financial assistance for offenders to purchase food, transportation ,work clothing, crisis and transition housing. It also provides assistance to offenders for treatment, employment, and other services to enhance productiveness in the community. Residents of the Transitional Housing Facility are required to submit to random drug and alcohol testing, random searches, mandatory curfew, household chores. Participation in work crew to offset rent is offered to offenders unable to pay rent. Release planning also includes coordination of services with appropriate agencies. Services will be subsidized for offenders who qualify for SB 267 -AIP transition and Measure 57 funding.
Program Objective(s)	Assist offenders post-incarceration to reconnect with a productive lifestyle, return to or locate a job, or re-establish a family relationship. Utilize available community resources and provide appropriate support to assist in a successful transition back into the community. Provide assistance to offenders in need of transition services and subsidy. Assist all offenders who are eligible for AIP and Measure 57 funding.
Method(s) of Evaluation:	The evaluation of this program is measured as an offender successfully transitions back into the community by obtaining employment, attending treatment, establishing family relationships, and securing an appropriate residence. Periodic case audits and staff consultations will be accomplished to determine if the program objectives are achieved. Submit annual AIP and Measure 57 funding reports to DOC.

Monthly Average to be Served: **20 - 30**

Type of offender(s) Served:

- Probation
- Parole/Post-Prison
- Local Control

Crime Category:

- Felony
- Misdemeanor

Gender:

- Male  High
- Female

Risk Level:

- Medium
- Low
- Limited

**Which Treatment Provider(s) Will You Use Within this Program?**

Provider Name	Treatment Type (i.e., Anger management, Cognitive, DV, Dual Diagnosis, Sex Offender, Inpatient Substance Abuse, or Outpatient Substance Abuse)	CPC Y/N?	If Yes, Overall Score
		<input type="checkbox"/> Yes <input type="checkbox"/> No	
		<input type="checkbox"/> Yes <input type="checkbox"/> No	

**Funding Sources**

- State Grant-In-Aid Fund \$
- Inmate Welfare Release Subsidy Fund \$8075
- County General Fund \$
- Supervision Fees \$
- Other Fees \$4036

Additional Comments:



Program Name:	<b>COLUMBIA COUNTY DRUG COURT</b>
Program Category:	Substance Abuse
Program Description:	Drug Court provides options for offenders charged with crimes that qualify for a conditional discharge or felony diversion, including the opportunity to enter a structured and cooperative process to rehabilitation through an enhanced supervision and treatment process. Offenders are placed under intense supervision to ensure compliance and conditions of supervision, and adherence to treatment conditions. Weekly appearances before the Court occur to enhance communication, offender compliance, and ensure successful completion of all obligations.
Program Objective(s)	All clients will participate in substance abuse treatment as recommended. Timely referrals to treatment will be made. Participants who do not comply with the rules of the Drug Court will be given sanction as determined by the Drug Court team. All participants will submit to weekly urinalysis testing.
Method(s) of Evaluation:	Case audits and consultation with supervising officers will be accomplished to determine if program objectives are achieved.

Monthly Average to be Served: 35

Type of offender(s) Served:

- Probation
- Parole/Post-Prison
- Local Control

Crime Category: Gender: Risk Level:

- Felony
- Misdemeanor
- Male
- Female
- High
- Medium
- Low
- Limited

Which Treatment Provider(s) Will You Use Within this Program?

Provider Name	Treatment Type (i.e., Anger management, Cognitive, DV, Dual Diagnosis, Sex Offender, Inpatient Substance Abuse, or Outpatient Substance Abuse)	CPC Y/N?	If Yes, Overall Score
Columbia Community Mental Health	Drug Court A & D	<input checked="" type="checkbox"/> Yes <input type="checkbox"/> No	55% SAT (2009)

Funding Sources

- State Grant-In-Aid Fund \$
- Inmate Welfare Release Subsidy Fund \$
- County General Fund \$
- Supervision Fees \$
- Other Fees \$108,610

Additional Comments:

Program Name:	<b>WORK CREW AND COMMUNITY SERVICE</b>
Program Category:	Work Crew & Community Service
Program Description:	To provide a sentencing alternative to the Courts and a local intermediate sanction for offenders who fail to comply with conditions of supervision. It is also used as an option to furlough from jail and offenders released under the matrix program. Transitional housing residents may also complete work crew in lieu of paying rent. Offenders are allowed to participate in the work crew program to work off past-due supervision fees.
Program Objective(s)	Provide a non-custody sentencing alternative for the releasing authorities. Provide a cost-effective work force to community agencies. Provide an opportunity for offenders to work in lieu of financial obligations. Offenders failing to complete the program will be referred back to the releasing authority.
Method(s) of Evaluation:	Periodic audits of outcome measures as reported in CIS. The number of participants and hours completed are tracked and reported in the department's annual report.

Monthly Average to be Served: **25 - 30**

Type of offender(s) Served:	Crime Category:	Gender:	Risk Level:
<input checked="" type="checkbox"/> Probation <input checked="" type="checkbox"/> Parole/Post-Prison <input checked="" type="checkbox"/> Local Control	<input checked="" type="checkbox"/> Felony <input checked="" type="checkbox"/> Misdemeanor	<input checked="" type="checkbox"/> Male <input checked="" type="checkbox"/> High <input checked="" type="checkbox"/> Female	<input checked="" type="checkbox"/> Medium <input checked="" type="checkbox"/> Low <input checked="" type="checkbox"/> Limited

Which Treatment Provider(s) Will You Use Within this Program?

Provider Name	Treatment Type (i.e., Anger management, Cognitive, DV, Dual Diagnosis, Sex Offender, Inpatient Substance Abuse, or Outpatient Substance Abuse)	CPC Y/N?	If Yes, Overall Score
		<input type="checkbox"/> Yes <input type="checkbox"/> No	

Funding Sources

<input type="checkbox"/> State Grant-In-Aid Fund	\$
<input type="checkbox"/> Inmate Welfare Release Subsidy Fund	\$
<input type="checkbox"/> County General Fund	\$
<input type="checkbox"/> Supervision Fees	\$
<input type="checkbox"/> Other Fees	\$200,000

Additional Comments:

Program Name:	<b>CUSTODIAL SANCTION BEDS</b>
Program Category:	Custodial/Sanction Beds
Program Description:	Local control incarceration of felony offenders at the Columbia County Justice Facility for sentences or terms of 12 months or less. It includes court sentences, probation revocations, parole and post-prison supervision revocations and administrative sanctions.
Program Objective(s)	Provide a greater control authority over relatively short-term prisoners. Offer a range of sanctions to appropriately respond to violations of conditions of supervision. Incorporate structured and supervised work activities.
Method(s) of Evaluation:	The evaluation of success is for the offender to serve the jail term without incident, participate in available in-custody resources, and make a successful return to the community. Data collection is through a statewide data base and with CIS with results reported in the department's annual report. Community Justice staff will track SB1145 (Local Control) bed days used in the local facility.

Monthly Average to be Served: **6**

Type of offender(s) Served:	Crime Category:	Gender:	Risk Level:
<input checked="" type="checkbox"/> Probation <input checked="" type="checkbox"/> Parole/Post-Prison <input checked="" type="checkbox"/> Local Control	<input checked="" type="checkbox"/> Felony <input checked="" type="checkbox"/> Misdemeanor	<input checked="" type="checkbox"/> Male <input checked="" type="checkbox"/> High <input checked="" type="checkbox"/> Female	<input checked="" type="checkbox"/> Medium <input checked="" type="checkbox"/> Low <input checked="" type="checkbox"/> Limited

Which Treatment Provider(s) Will You Use Within this Program?

Provider Name	Treatment Type (i.e., Anger management, Cognitive, DV, Dual Diagnosis, Sex Offender, Inpatient Substance Abuse, or Outpatient Substance Abuse)	CPC Y/N?	If Yes, Overall Score
		<input type="checkbox"/> Yes <input type="checkbox"/> No	

Funding Sources

<input type="checkbox"/> State Grant-In-Aid Fund	\$512,372
<input type="checkbox"/> Inmate Welfare Release Subsidy Fund	\$
<input type="checkbox"/> County General Fund	\$
<input type="checkbox"/> Supervision Fees	\$
<input type="checkbox"/> Other Fees	\$

Additional Comments:

Program Name:	<b>SANCTIONS</b>
Program Category:	Sanctions
Program Description:	Structured sanctions allow the supervising officer to hold the offender accountable for unacceptable behavior in a consistent manner through imposition of a swift sanction commensurate with the behavior. Structured sanctions are responses of thirty days or less may include electronic house arrest, restitution/work release, community service or work crew, and jail.
Program Objective(s)	Deliver a swift and sure alternative when an offender violates the terms of supervision.
Method(s) of Evaluation:	Electronic audits of the CIS structured sanction module and staff consultations will be accomplished to determine if the program objectives are achieved. Data will be included in the department's monthly statistical and annual reports.

Monthly Average to be Served: **25 - 30**

- |   |   |  |   |
|---|---|--|---|
| Type of offender(s) Served:   | Crime Category:   | Gender:  | Risk Level:   |
| <input type="checkbox"/> Probation<br><input type="checkbox"/> Parole/Post-Prison<br><input type="checkbox"/> Local Control | <input type="checkbox"/> Felony<br><input type="checkbox"/> Misdemeanor | <input type="checkbox"/> Male <input type="checkbox"/> High<br><input type="checkbox"/> Female | <input type="checkbox"/> Medium<br><input type="checkbox"/> Low<br><input type="checkbox"/> Limited |

**Which Treatment Provider(s) Will You Use Within this Program?**

Provider Name	Treatment Type (i.e., Anger management, Cognitive, DV, Dual Diagnosis, Sex Offender, Inpatient Substance Abuse, or Outpatient Substance Abuse)	CPC Y/N?	If Yes, Overall Score
		<input type="checkbox"/> Yes <input type="checkbox"/> No	

**Funding Sources**

- |  |    |
|--|----|
| <input type="checkbox"/> State Grant-In-Aid Fund             | \$ |
| <input type="checkbox"/> Inmate Welfare Release Subsidy Fund | \$ |
| <input type="checkbox"/> County General Fund                 | \$ |
| <input type="checkbox"/> Supervision Fees                    | \$ |
| <input type="checkbox"/> Other Fees                          | \$ |

Additional Comments:

Program Name:	<b>ELECTRONIC MONITORING</b>
Program Category:	Community Based Custodial Alternatives
Program Description:	The electronic monitoring program provides a sentencing, sanctioning, and furlough alternative to the Courts, Supervisory Authority, or supervising officers. The program allows the offender who is sentenced to a jail term to spend the time at home as an alternative to being physically confined to jail. Electronic monitoring enhances the supervision of offenders in need of a controlled environment and provides immediate responses to violations by requiring offenders to wear a transmitting device and placing a monitoring device in their residence for the duration of the sentence. Offenders on electronic monitoring are subject to 24/7 monitoring.
Program Objective(s)	Provide monitoring services to 100% of referred offenders. Provide completion reports to the sentencing authorities.
Method(s) of Evaluation:	The program will be evaluated through case audits. The custody units will be tracked and included in the department's annual report.

Monthly Average to be Served: 1 - 3

- |   |   |  |   |
|---|---|--|---|
| Type of offender(s) Served:   | Crime Category:   | Gender:  | Risk Level:   |
| <input type="checkbox"/> Probation<br><input type="checkbox"/> Parole/Post-Prison<br><input type="checkbox"/> Local Control | <input type="checkbox"/> Felony<br><input type="checkbox"/> Misdemeanor | <input type="checkbox"/> Male <input type="checkbox"/> High<br><input type="checkbox"/> Female | <input type="checkbox"/> Medium<br><input type="checkbox"/> Low<br><input type="checkbox"/> Limited |

Which Treatment Provider(s) Will You Use Within this Program?

Provider Name	Treatment Type (i.e., Anger management, Cognitive, DV, Dual Diagnosis, Sex Offender, Inpatient Substance Abuse, or Outpatient Substance Abuse)	CPC Y/N?	If Yes, Overall Score
		<input type="checkbox"/> Yes <input type="checkbox"/> No	

Funding Sources

- |  |    |
|--|----|
| <input type="checkbox"/> State Grant-In-Aid Fund             | \$ |
| <input type="checkbox"/> Inmate Welfare Release Subsidy Fund | \$ |
| <input type="checkbox"/> County General Fund                 | \$ |
| <input type="checkbox"/> Supervision Fees                    | \$ |
| <input type="checkbox"/> Other Fees                          | \$ |

Additional Comments:

## Columbia County 2015-2017 Sanctions and Services

Please indicate the ***monthly average*** number of offenders that participate in the sanctions/services listed below, **regardless of the funding source or how the sanction/service is paid for.** In other words, even if it's paid for by grants, levy's, or the offender, it should be counted in the total.

### **Custody:**

#### Electronic Home Detention

Monthly Average: 1 - 3  
Funding Source: Client fees; Other funds

#### Custodial/Sanction Beds

Monthly Average: 6  
Funding Source: Grant-In-Aid

### **Non-Custody:**

#### Substance Abuse Treatment

Monthly Average: 45  
Funding Source: M 57; AIP Funds; Inmate Welfare Release Subsidy; Other Funds

#### Sex Offender Treatment

Monthly Average: 25 - 30  
Funding Source: M 57; Other Funds

#### Domestic Violence Treatment

Monthly Average: 10  
Funding Source: M 57; Other Funds

#### Mental Health Services

Monthly Average: 10  
Funding Source: M 57; Other Funds

#### Transitional Services/Subsidy

Monthly Average: 20 - 30  
Funding Source: Inmate Welfare Release Subsidy Fund; AIP funds; M-57; Other funds

#### Drug Court

Monthly Average: 25  
Funding Source: CJC Grant; M 57; Other Funds

#### Work Crew/Community Service

Monthly Average: 25 - 30  
Funding Source: Client Fees; Other funds

#### Sanctions

Monthly Average: 15 - 20  
Funding Source: Other funds